

APPLICANT

Joseph R. Frasher

REQUEST

REZONE of 335.379 total acres located at **16, 20, and 100 TOWER DR** and **621 AIRPORT RD** from C-3 and S-1 to S-1 (TM#s

0259000101200; 0283000100100; 0282000202100; 0282000202502)

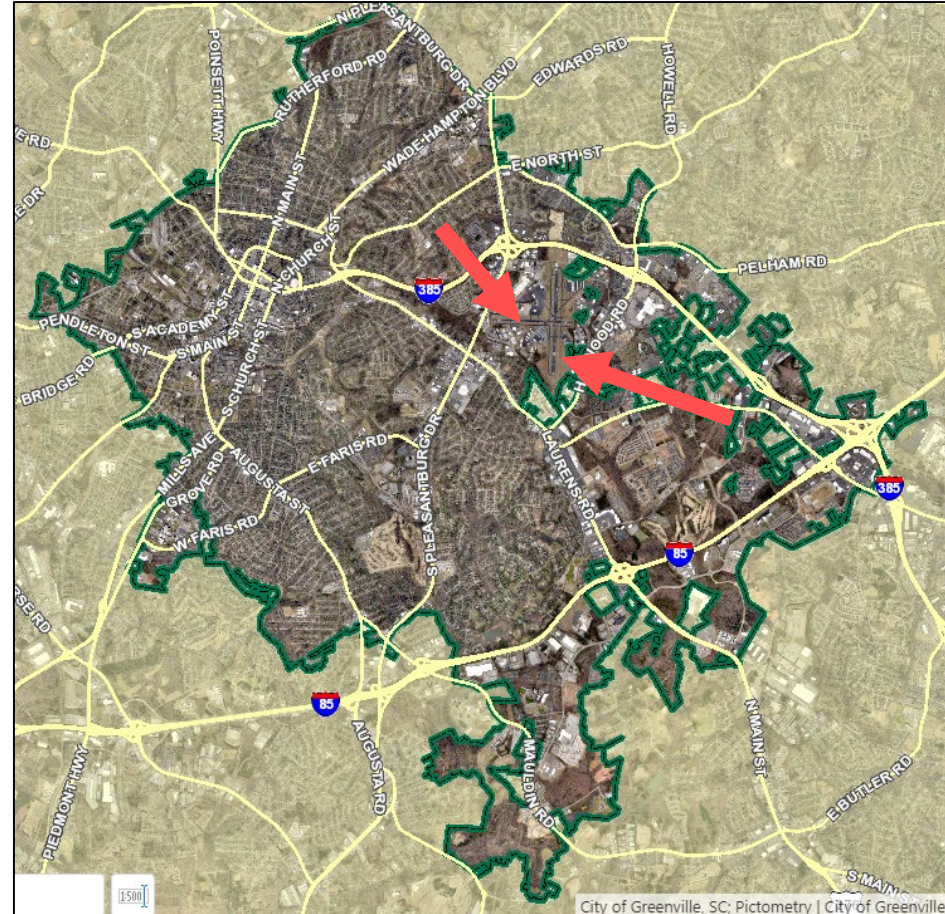

Z-8-2020 | TOWER DR & AIRPORT RD

Z-8-2020 • TOWER DR AND AIRPORT RD

AERIAL VIEW

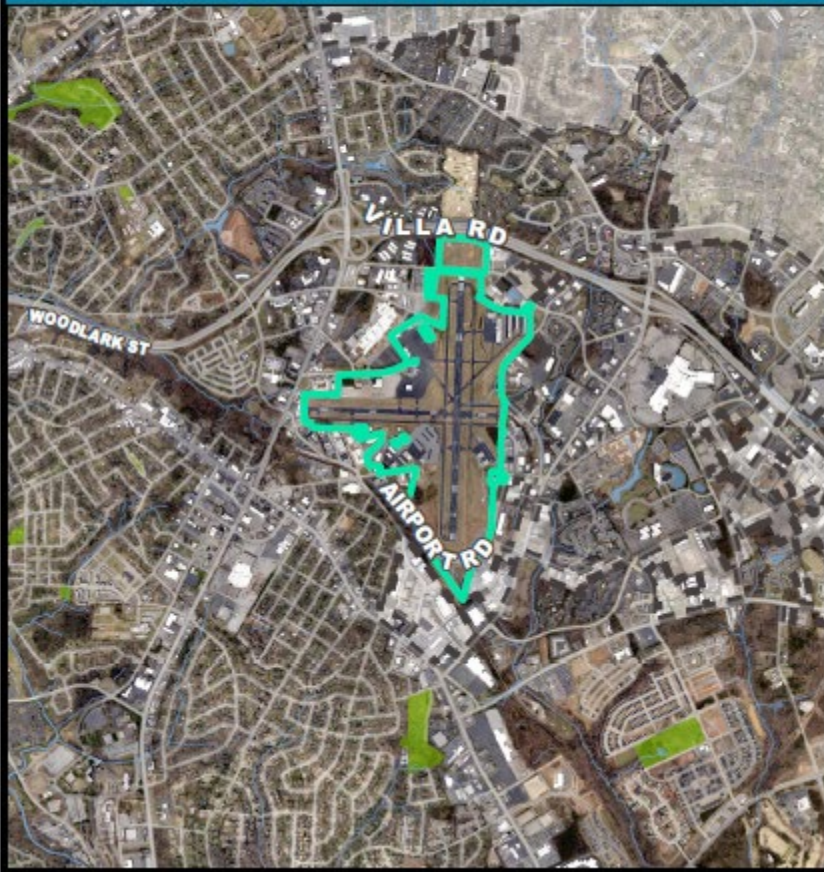

CURRENT ZONING

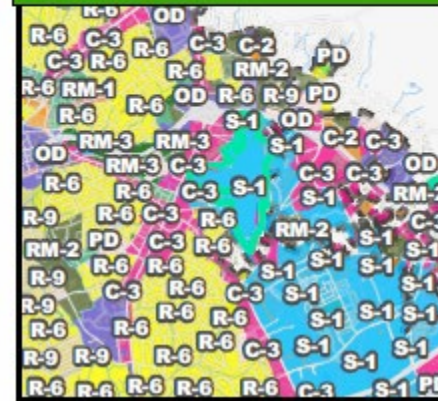

FUTURE LAND USE



Z-8-2020 | TOWER DR & AIRPORT RD

Z-8-2020 • TOWER DR AND AIRPORT RD

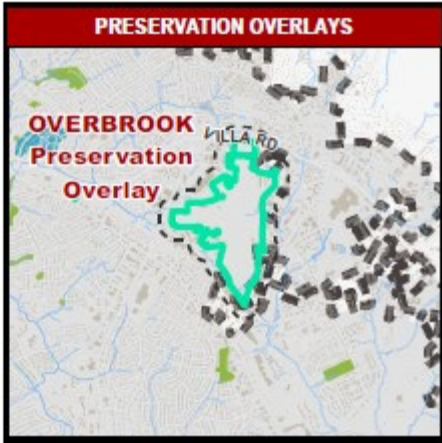
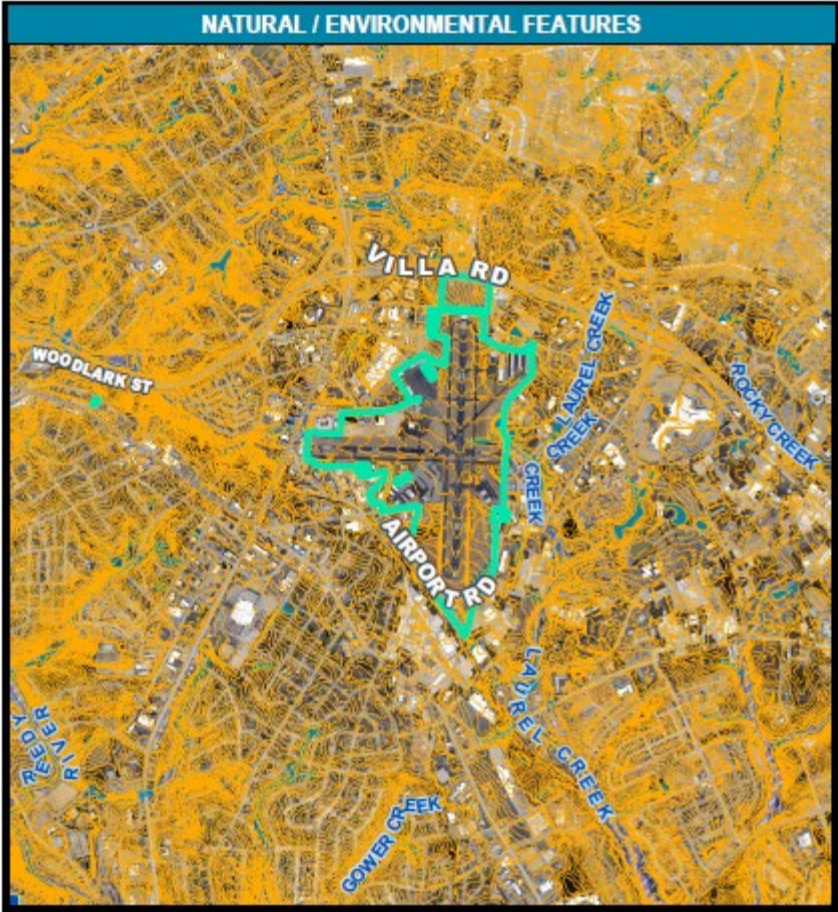

Z-8-2020 | TOWER DR & AIRPORT RD

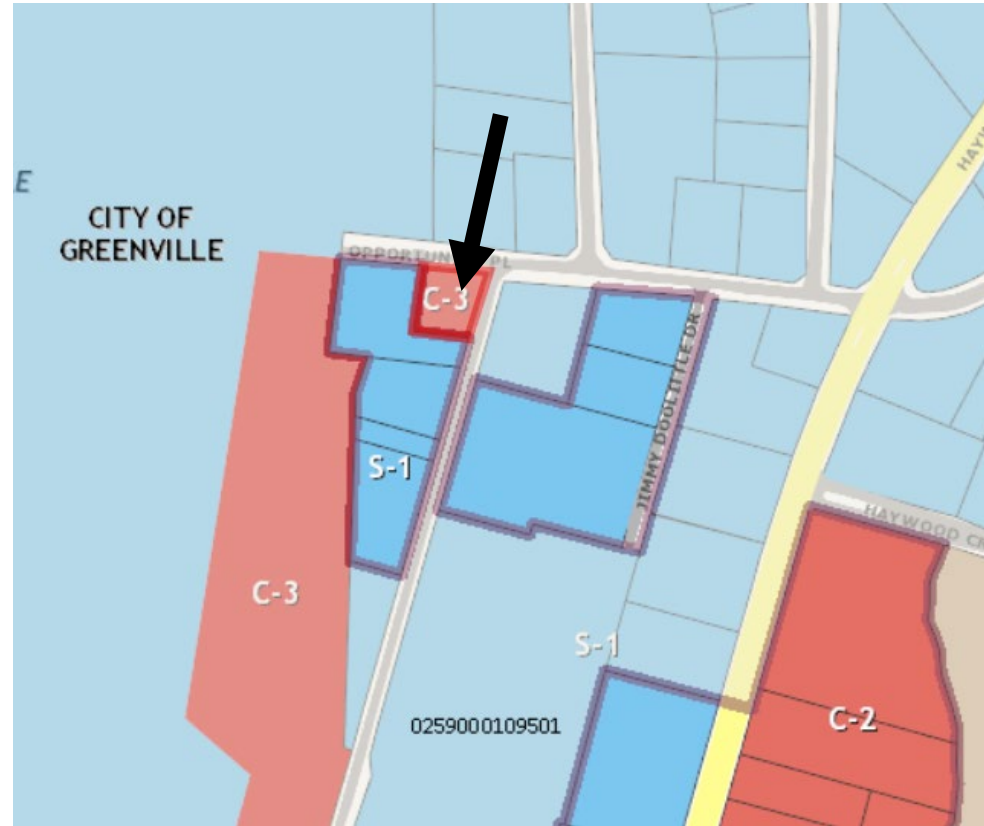

STAFF RECOMMENDATION

Recommend approval of rezone to S-1, Service district, to City Council

PLANNING COMMISSION RECOMMENDATION

Recommend approval to City Council by a vote of 7-0