

## APPLICANT

Brian Schick

## REQUEST

**ANNEXATION** and **REZONE** of approximately 0.16 acre located at **10 SACO STREET** from R-7.5, Single-family residential district, in Greenville County to R-6, Single-family residential district, in the City of Greenville. (TM# 0118001300600)

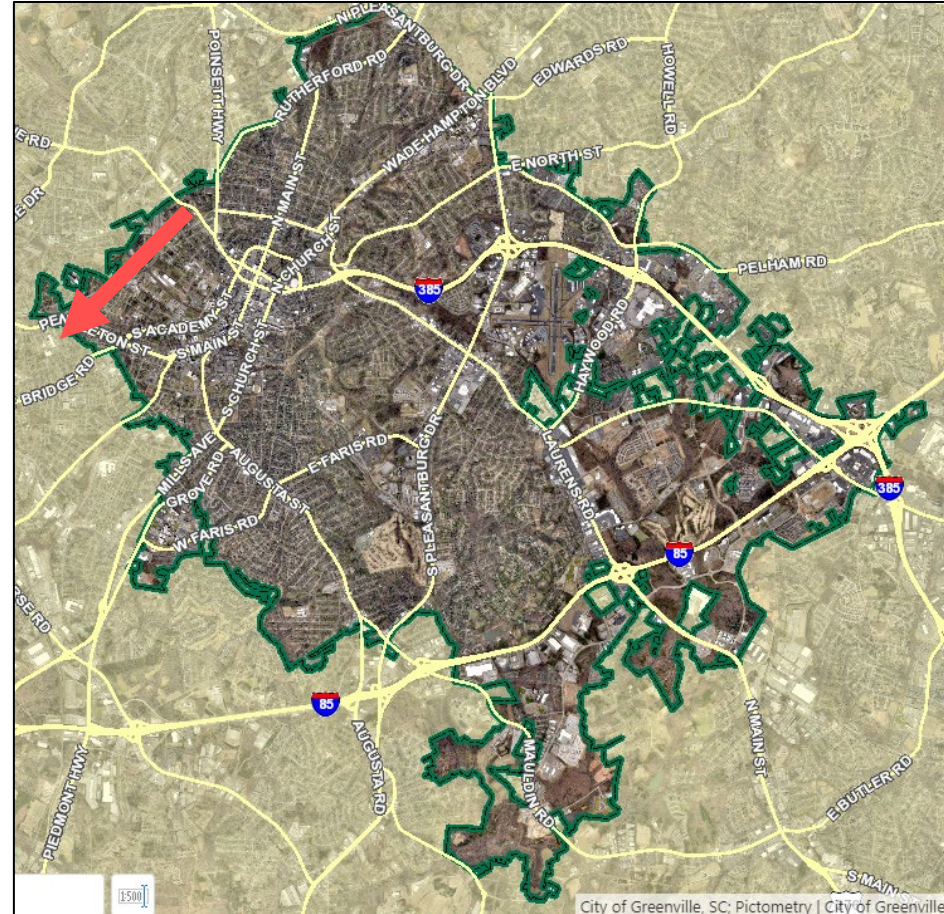



# AX-8-2023 | 10 Saco Street

AERIAL VIEW



CURRENT ZONING

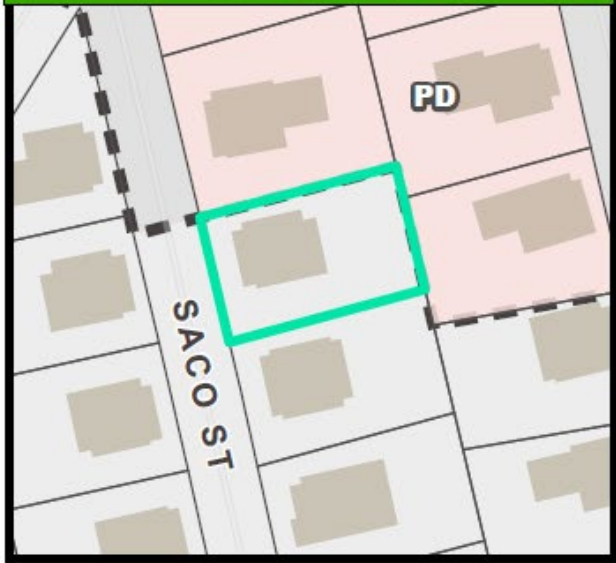

FUTURE LAND USE

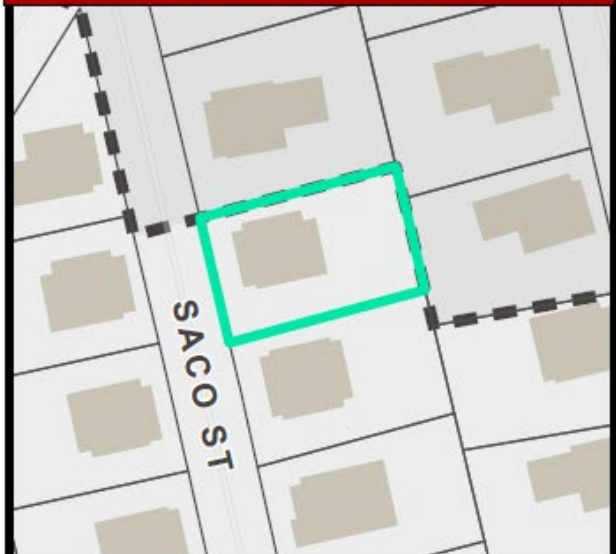



# AX-8-2023 | 10 Saco Street

## NATURAL / ENVIRONMENTAL FEATURES



## SPECIAL EMPHASIS NEIGHBORHOODS



## PRESERVATION OVERLAYS

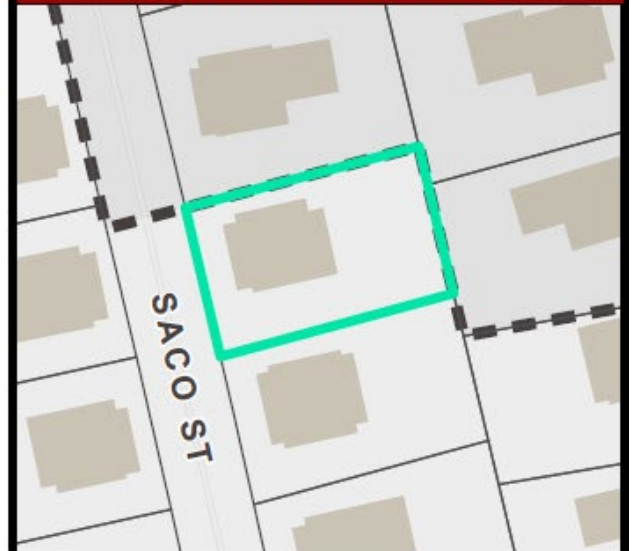

## **PLANNING AND ZONING**

- Zoning – R-6 (proposed)
- Overlay Zone – N/A
- Future Land Use – Parks-Open Space
- Special Emphasis – West Greenville
- **Future Zoning: PK**



## **SERVICES**

- Fire – Greenville City Fire Department
- Police – City of Greenville Zone 1
- Water – Greenville Water
- Sewer – N/A
- Sanitation – N/A
- City Council – District 2 (Fleming)
- Transportation – City





**ANNEXATION MAP**  
for  
**Tax Map No. 0118001300600**  
into the  
**City of Greenville**

-  Total Annexation Area
-  City Limits

Total Area of Annexation:  
**9,041.40 Sq. Ft.**

Total Acreage of Annexation:  
**0.21 Acres**

Existing County Zoning: **R-7.5**

Proposed City Zoning: **R-6**

City Council District: **2**

Census Tract: **21.05**

File Number: **AX-8-2023**



Feet

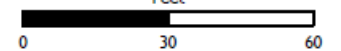

This map is a product of the City of Greenville, SC and was compiled from plats and other available information. No actual field survey was performed. Reasonable efforts have been made to ensure the accuracy of this map. The City of Greenville expressly disclaims any responsibility or liability with regard to the use of this map.  
Copyright: The City of Greenville, SC

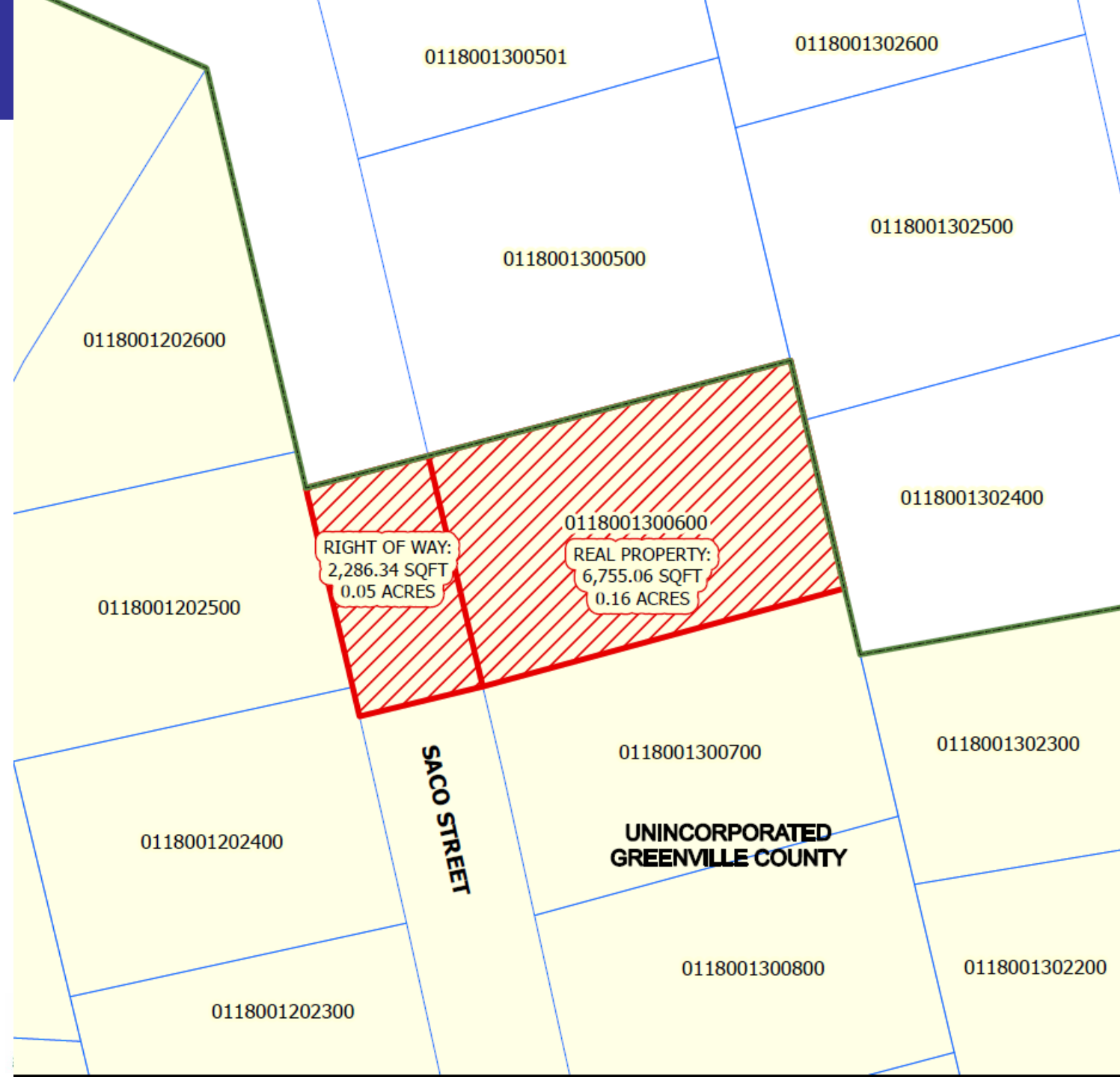

## **STAFF RECOMMENDATION**

**Recommend approval** of annexation and rezone of the property.

## **EFFECT OF PLANNING COMMISSION DECISION**

- **Recommend approval** of annexation and R-6 rezoning request by a vote of 7-0.