

## APPLICANT

Alex Kemp

## REQUEST

**ANNEXATION** and **REZONE** of approximately 1.6 acres located at **308 MILLS AVENUE** from C-1, Commercial district, in Greenville County to OD, Office and Institutional district, in the City of Greenville. (TM# 0106000600103)

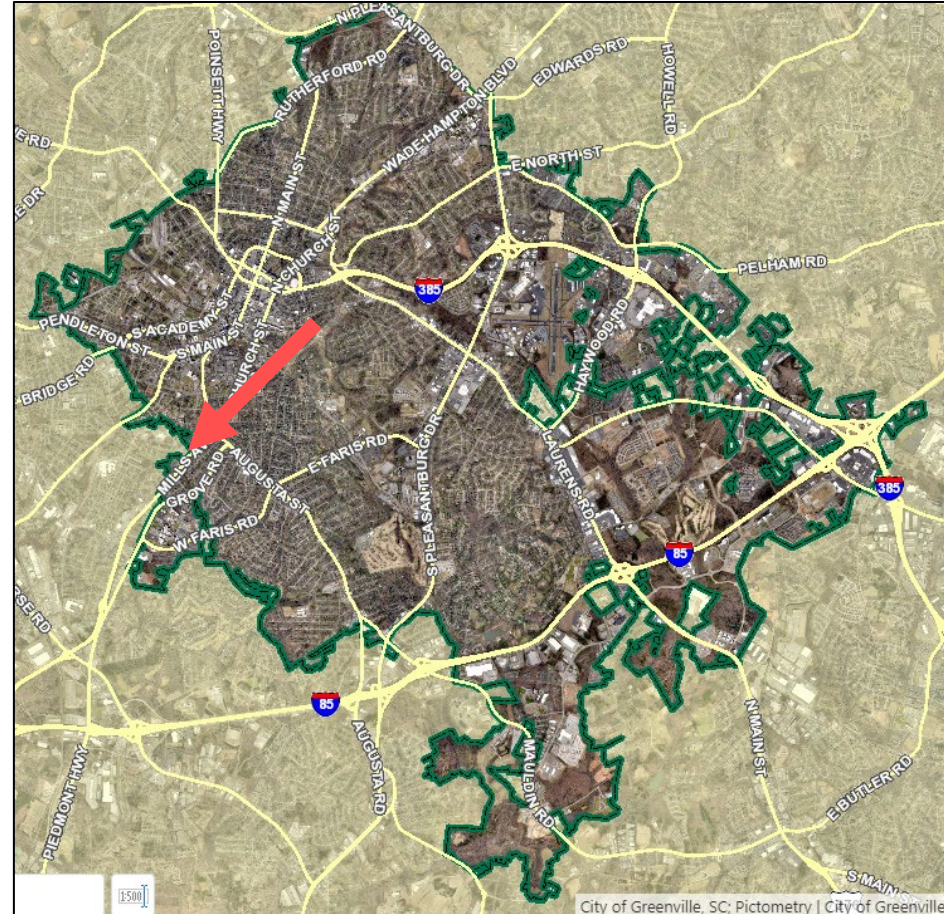

City of Greenville, SC: Pictometry | City of Greenville



# AX-30-2022 | 308 Mills Ave

AERIAL VIEW



CURRENT ZONING

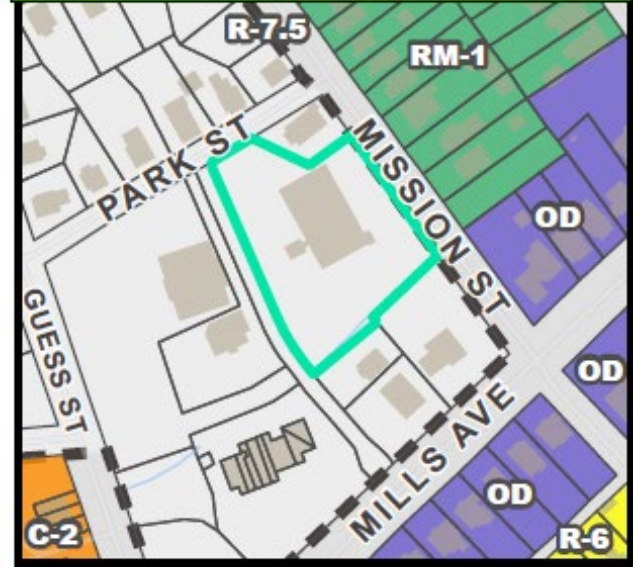

FUTURE LAND USE

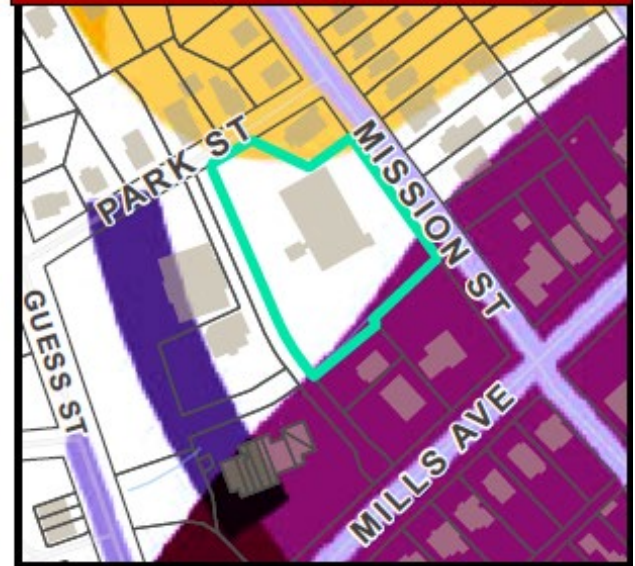



# AX-30-2022 | 308 Mills Ave

## NATURAL / ENVIRONMENTAL FEATURES



## SPECIAL EMPHASIS NEIGHBORHOODS



## PRESERVATION OVERLAYS

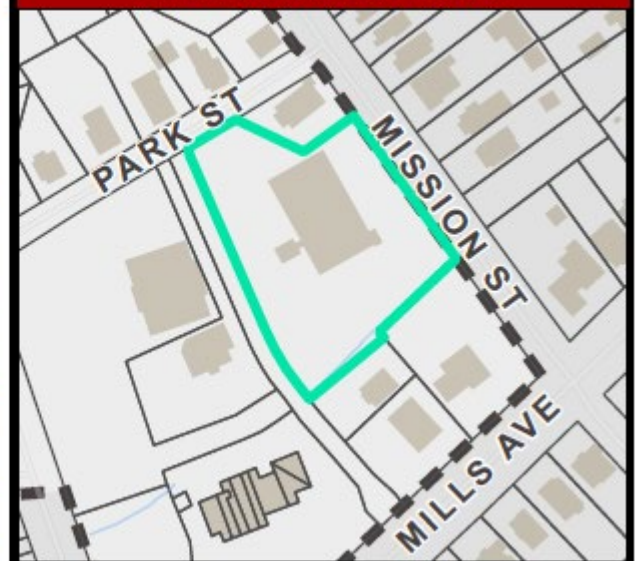

## **PLANNING AND ZONING**

- Zoning – OD (proposed)
- Overlay Zone – Greater Sullivan NRO
- Future Land Use – Regional Mixed-use
- Special Emphasis – Greater Sullivan

## **SERVICES**

- Fire – Parker Fire Department
- Police – City of Greenville Zone 1
- Water – Greenville Water (6” main)
- Sewer – Metro
- Sanitation – GGSD
- City Council – District 2 (Flemming)
- Transportation – SCDOT



# AX-30-2022 | 308 Mills Ave

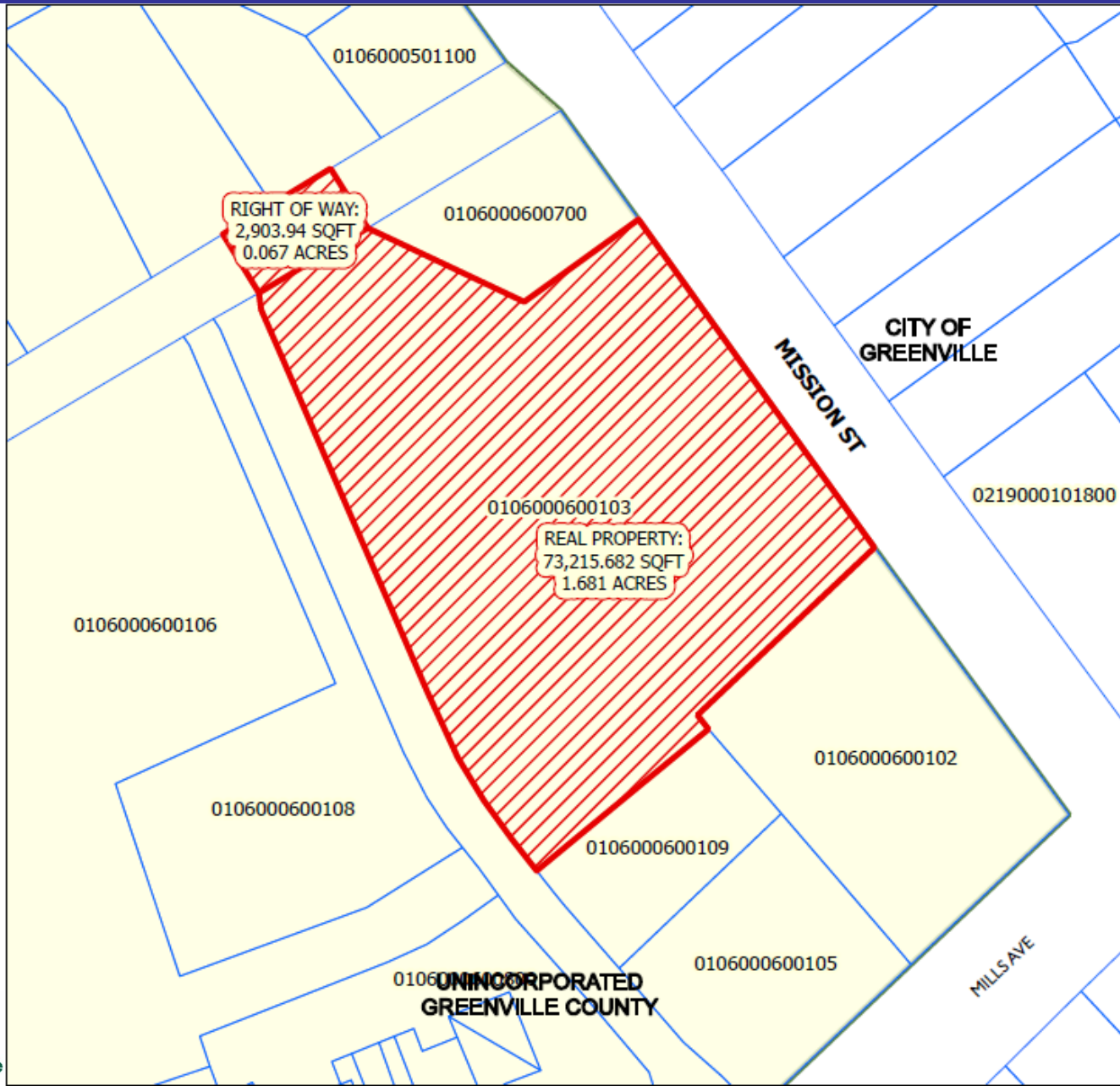

## ANNEXATION MAP for Tax Map No. 0106000600103 into the City of Greenville

 Total Annexation Area

Total Area of Annexation:  
**76,119.62 Sq. Ft.**  
Total Acreage of Annexation:  
**1.75 Acres**  
Existing County Zoning: **C-1**  
Proposed City Zoning: **OD**  
City Council District: **2**  
Census Tract: **21.08**  
File Number: **AX-30-2022**

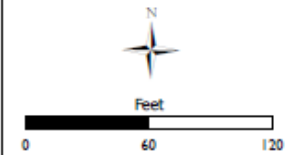

This map is a product of the City of Greenville, SC and was compiled from plats and other available information. No actual field survey was performed. Reasonable efforts have been made to ensure the accuracy of this map. The City of Greenville expressly disclaims any responsibility or liability with regard to the use of this map.  
Copyright: The City of Greenville, SC



## **STAFF RECOMMENDATION**

**Recommend approval** of annexation and rezone of the property.

## **EFFECT OF PLANNING COMMISSION DECISION**

- **Recommend approval with staff conditions** of annexation and OD rezoning request by a vote of 4-0.
- Conditions:
  - To be included within Greater Sullivan Neighborhood Revitalization Overlay District
  - To be included within Greater Sullivan Special Emphasis Neighborhood