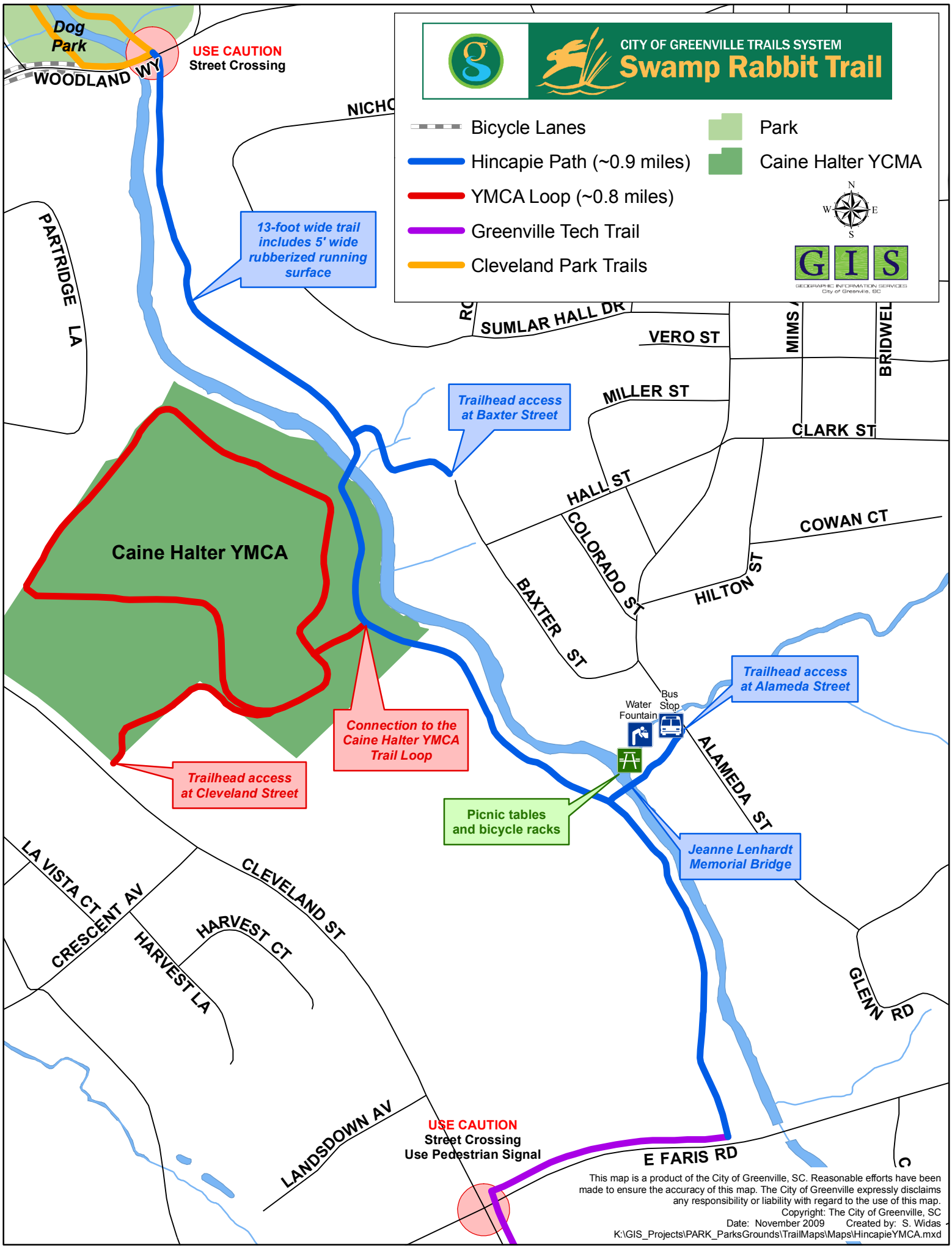
CITY OF GREENVILLE TRAILS SYSTEM
Swamp Rabbit Trail
Bicycle Lanes
Hincapie Path (~0.9 miles)
YMCA Loop (~0.8 miles)
Greenville Tech Trail
Cleveland Park Trails
Park
Caine Halter YCMA
GIS
GEOGRAPHIC INFORMATION SERVICES
City of Greenville, SC
Dog Park
USE CAUTION
Street Crossing
WOODLAND WY
NICHO
PARTRIDGE LA
13-foot wide trail includes 5' wide rubberized running surface
SUMLAR HALL DR
VERO ST
MIMS
BRIDWEL
MILLER ST
Trailhead access at Baxter Street
CLARK ST
HALL ST
COLORADO ST
COWAN CT
HILTON ST
BAXTER ST
Caine Halter YMCA
Connection to the Caine Halter YMCA Trail Loop
Trailhead access at Cleveland Street
Trailhead access at Alameda Street
Water Fountain
Bus Stop
ALAMEDA ST
Picnic tables and bicycle racks
Jeanne Lenhardt Memorial Bridge
LA VISTA CT
CRESCENT AV
CLEVELAND ST
HARVEST CT
HARVEST LA
GLENN RD
LANDSDOWN AV
USE CAUTION
Street Crossing
Use Pedestrian Signal
E FARIS RD
This map is a product of the City of Greenville, SC. Reasonable efforts have been made to ensure the accuracy of this map. The City of Greenville expressly disclaims any responsibility or liability with regard to the use of this map.
Copyright: The City of Greenville, SC
Date: November 2009 Created by: S. Widas
K:\GIS_Projects\PARK_ParksGrounds\TrailMaps\Maps\HincapieYMCA.mxd